



buyer's PROSPECTUS

Friday, March 15 | 8AM-12PM ²⁰¹⁹

Red Lake County, MN

Garnes Township



480_± acres

Selling in
2 tracts



480 acres of desirable pasture with highway frontage, approximately 12 cross fenced pastures cells, great water features including numerous dugouts, and a cattle yard with buildings located within 100 yards of blacktop!

LAND LOCATED From the Jct. of US Hwy. 59 & Co. Hwy 1 on the south side of Plummer, MN, east 4-1/4 miles on Co. Hwy. 1. Land on South side of road.

Steffes Group, Inc. | 2000 Main Avenue East, West Fargo, ND 58078

SteffesGroup.com

Contact Max Steffes at Steffes Group, 701.237.9173 or 701.212.2849 or online at SteffesGroup.com

TERMS: 10% down upon signing purchase agreement with balance due at closing in 45 days. This is a 5% buyer's premium auction.
Max Steffes MN14-031, Scott Steffes MN14-51, Brad Olstad MN14-70

The Terms and Conditions of Sale are set forth upon this page in this Buyer's Prospectus and the Earnest Money Receipt and Purchase Agreement (the "Purchase Agreement"). The information set forth is believed to be accurate. However, the owner of the properties and Steffes Group make no warranties or guaranties expressed or implied. Information contained in this document was collected from sources deemed to be reliable and is true and correct to the best of the writer's knowledge. Auctioneers and owners will not be held responsible for advertising discrepancies or inaccuracies.

All ANNOUNCEMENTS ON AUCTION DAY TAKE PRECEDENCE OVER PREVIOUSLY ADVERTISED INFORMATION.

Prospective buyers are advised to consult with an attorney of their choice with respect to the purchase of any real property including but not limited to, seeking legal advice from their own attorney regarding disclosures and disclaimers set forth below.



SPECIFIC TERMS FOR ONLINE ONLY AUCTION

This is an online only auction with a 5% buyer's premium.

Steffes Group along with their employees are seller's agents and are licensed in the state where the property is located. We strongly recommend buyers secure buyer representation, at their expense, in all real estate transactions.

Bid placed within the last 4 minutes of the auction will extend the auction an additional 4 minutes. Bid extensions continue and auction does not end until there are no bids for 4 minutes.

This property sells for cash with no owner financing. Bidders must have financing secured prior to bidding. The sale of this property IS NOT contingent on the bidder securing financing.

The auction begins at 8:00AM and will end at 12:00PM Friday, March 15, 2019.

- All bidders must register with SteffesGroup.com as an online bidder to participate in the auction.
- All bidders must register their name, address and telephone number in order for your bidding number to be approved.
- The successful bidder will be required to sign an Earnest Money Receipt and Purchase Agreement at the close of the real estate auction. A total deposit of 10% of the purchase price will be required. Those funds will be placed in a Real Estate Trust Account as good faith money until closing.
- The contract signing will take place at Steffes Group, 2000 Main Avenue East, West Fargo ND.
- If the winning bidder is unable to come to the Steffes office for signing of the contract, contact Max Steffes 701.237.9173. Arrangements will be made to email or fax a copy of the contract for signature. The buyer would fax the signed copy back to 701.237.0976 or send a scanned copy by email.
- Purchasers who are unable to close because of insufficient funds will be in default and the deposit money will be forfeited. Balance of the purchase price must **be paid in full with cashier's check at closing on or before Wednesday, May 15, 2019.**
- SELLER will convey property by Bankruptcy Trustee Deed.
- **Delinquent 2017 & 2018 Taxes and Interest Penalty will be Paid by BUYER. 2019 Taxes will be Paid by BUYER.**

- Subsequent taxes and or special assessments, if any, to be paid by buyer. Real Estate Taxes are subject to reassessment under new owner.

- Closing Agent Fee will be paid by Buyer Seller.

- The auction sale is for registered bidders and their guests. All bidding is open to the public and the property is offered for sale to qualified purchasers without regard to sex, race, color, religion, natural origin or handicap.

- **THIS IS A 5% BUYER'S PREMIUM AUCTION. FIVE PERCENT WILL BE ADDED TO THE FINAL BID TO ARRIVE AT THE CONTRACT SALE PRICE.**

- Please note the bidding will not close and property will not be sold until everyone has had the opportunity to make his or her highest and best bid.

- The minimum bid raise will be \$1,000.00

- **THE PROPERTY WILL BE SOLD AS IS WITH NO WARRANTIES EXPRESSED OR IMPLIED.**

- **THE PROPERTY WILL BE SOLD SUBJECT TO SELLER CONFIRMATION.**

CLOSING COSTS

The BUYER shall pay for all closing costs, including but not limited to, title commitment fees, premiums, recording fees and closing fees.

CONVEYANCE

The bankruptcy trustee (David G. Velde) will convey the property by Trustee's Conveyance Deed. The Trustee will provide buyer with Certificate of Trustee, and a certificate of sale approving the sale free and clear.

SOLD SUBJECT TO COURT APPROVAL

This land will be sold subject to bankruptcy court approval.

SOLD SUBJECT TO COURT ORDER

This land is being sold subject to the court "Order for Sale Free and Clear". A copy of this order is available for download on our website at SteffesGroup.com or upon request. Case No.: 17-60343 Chapter 7. Duden, Perry D., dba Two River Rach, Duden, Laurie J., Debtors. David G. Velde, Trustee.

TRACT 1 - 10 ACRE LEASE

There is a lease in place on 10+/- Acres located in the south east corner of Tract 1. This lease runs through 2030. The property will be sold subject to this lease and the BUYER shall assume the lease and any future payments. A copy is

available for download on our website or upon request.

PROPERTY SOLD WITHOUT WARRANTY

All dimensions and descriptions are approximations only based upon the best information available and are subject to possible variation. Sketches may not be drawn to scale and photographs may not depict the current condition of the property. Bidders should inspect the property and review all the pertinent documents and information available, as each bidder is responsible for evaluation of the property and shall not rely upon the Seller, Broker or Auctioneer, their Employees or Agents. The property will be sold AS IS and without any warranties or representations, expressed or implied.

SUCCESSFUL BIDDER

The successful bidder of the property shall be determined by competitive bidding. Should any dispute arise between bidders, the auctioneer shall have the right to make the final decision either to determine the successful bidder or to re-offer the property that is in dispute. The auction will be recorded and the auctioneer's records shall be conclusive in all respects.

SELLER'S PERFORMANCE

The Seller has agreed to the terms of the sale as published. However, the Broker and Auctioneer make no warranties or guarantees as to the Seller's performance.

AGENCY DISCLOSURE

Steffes Group, Inc. is representing the Seller.

POSSESSION

Possession will be at closing or completion of current crop harvest, whichever is later, unless otherwise agreed to in writing and agreeable by buyer and seller.

MINERAL RIGHTS

All mineral rights, if any, held by Seller will be transferred upon closing. However, the Seller does not warrant the amount or adequacy of the mineral rights.

ENVIRONMENTAL DISCLAIMER

The Seller, Broker and Auctioneers do not warrant with respect to the existence or nonexistence of any pollutants, contaminants or hazardous waste prohibited by federal, state or local law. Buyer is responsible for inspection of the property prior to purchase for conditions including but not limited to water quality, and environmental conditions that may affect the usability or value of the property. No warranties are made as to the existence or nonexistence of water wells on the property, or the condition of any well.

EASEMENTS AND SURVEY

The property to be sold is subject to any restrictive covenants or easements of record and any results that an accurate survey may show.

BIDDING PROCEDURE

As a buyer you have two objectives to accomplish:

1. Purchasing the property.
2. Purchasing the property at a price you can afford.

How is this accomplished?

1. Estimate comparative value.
2. Experienced buyers always decide what to pay before the bidding begins.
3. Inspect the property carefully.
4. Compare with other properties available in the area.
5. Check the selling price of previously sold properties.
6. Discuss your buying plans with a lender. Have your financing arrangements made in advance.
7. This sale is not subject to financing.

AVOID OVER OR UNDER BIDDING

- Always bid on a property toward a price.
- Establish that price before the bidding begins. By doing this you will avoid getting caught up in the auction excitement and pay a price that is too high for the market or one that you cannot afford. It will also make you confident to bid to your established fair market value. Many bidders who do not plan ahead end up with regrets after the auction because they were too nervous or uncertain about their judgment to bid.

THE BIDDING STRATEGY

- Research and know the value of the property.
- Have your financing arranged before the auction.
- Establish your highest and best bid before the bidding begins.
- Make your bids promptly to force other bidders up or out without delay.

Timed Online Multi-Tract Bidding Process

Please note the bidding will not close on any tract until there has been no bidding activity on any of the tracts for a period of 4 minutes.

This is accomplished through the bid extension and lot linking features of our website. Bids placed within the last 4 minutes of the auction will extend the auction an additional 4 minutes. Bid extensions continue and the auction does not end until there are no bids for 4 minutes on any of the tracts. Our goal is to realize the highest return to the seller, and satisfy all interested parties by allowing bidders who are interested in one tract to have the same opportunity as multi-tract buyers. **All bidding will be on a per tract basis. We will not have "per acre" bidding.**

CATALOG ORDER

EXTENDED

#1 Cavalier County, ND Land Auction - 153.24± Acres

Description: NW ¼ Section 5-163-57

Deeded Acres: 153.24+/-

Cropland Acres: 124+/-

Wooded Acres: 26+/-

Soil Productivity Index: 75

Taxes (*15): \$978.47 

 00:04:00

US \$125,000.00 (2 bids)



[More Photos](#)

EXTENDED

#2 Cavalier County, ND Land Auction - 150.44± Acres

Description: NE ¼ Section 5-163-57

Deeded Acres: 150.44+/-

Cropland Acres: 110+/-

Wooded Acres: 40+/-

Soil Productivity Index: 82

Taxes (*15): \$959.68 

 00:04:00

US \$100,000.00 (1 bids)



[More Photos](#)

This is an AUCTION! To the Highest Bidder.

The bidding will not close and property will not be sold until everyone has had the opportunity to make his or her highest and best bid. PLEASE NOTE THIS IS A SAMPLE FOR THE TIMED ONLINE MULTI-TRACT BIDDING PLATFORM AND DOES NOT REPRESENT THIS AUCTION SALE!



Lots with this symbol are linked together throughout the entire auction and will close together.

Aerial Map & Directions

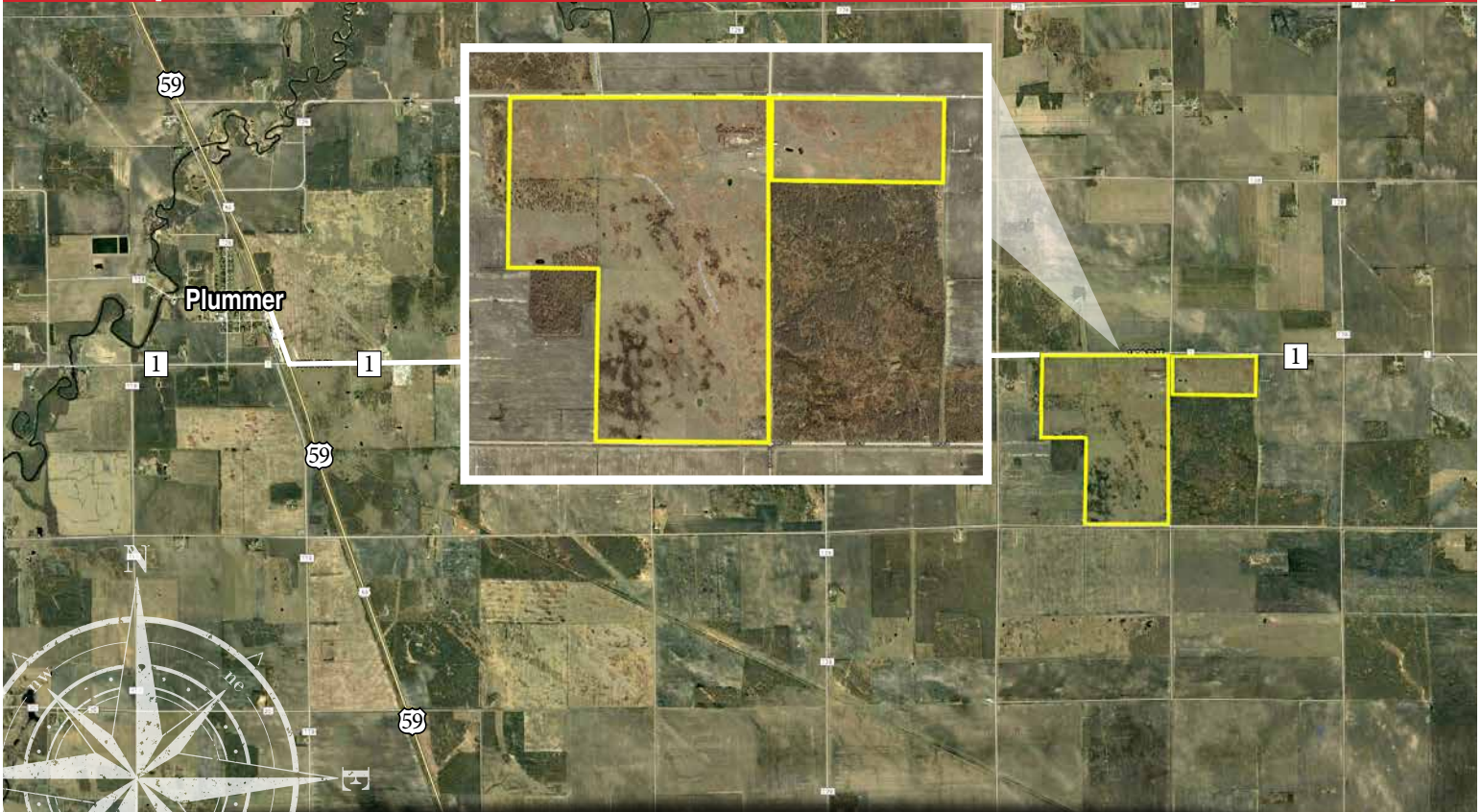

LAND LOCATED From the Jct. of US Hwy. 59 & Co. Hwy 1 on the south side of Plummer, MN, east 4-1/4 miles on Co. Hwy. 1. Land on South side of road.

T-151-152-N

GARNES PLAT

(Landowners)

R-41-W

PENNINGTON CO.

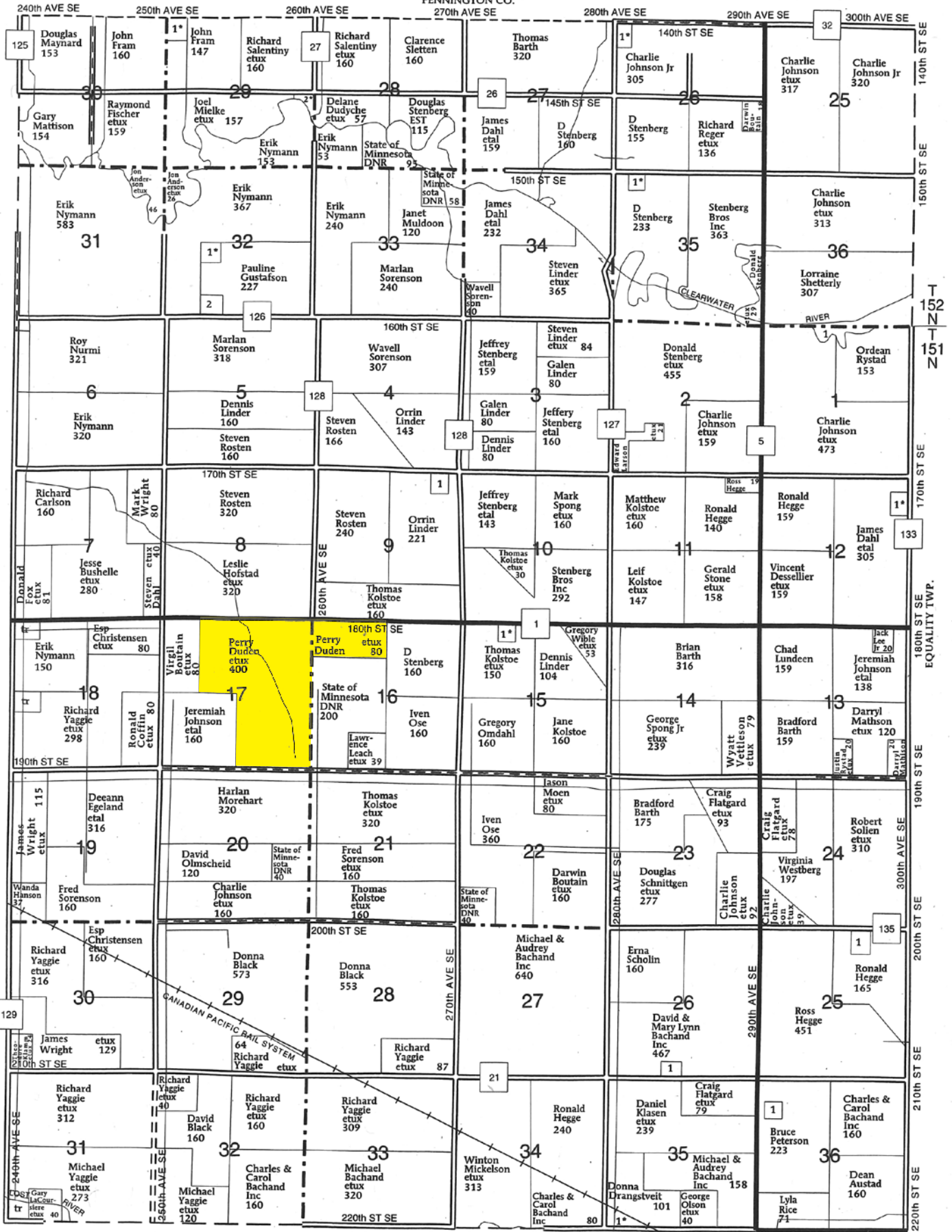

LAMBERT TWP.

Tract 1 Details Lines approximate

Red Lake County, MN

Description: E1/2, NE1/4 NW1/4, SE1/4 NW1/4 Section 17-151-41 • Total Acres: 400± • PID#: 04-0885-000 & 04-0887-000
 Delinquent Tax, Penalty & Interest (2017, 2018): \$4,992.10 • Total Tax (2018): \$1,998.00

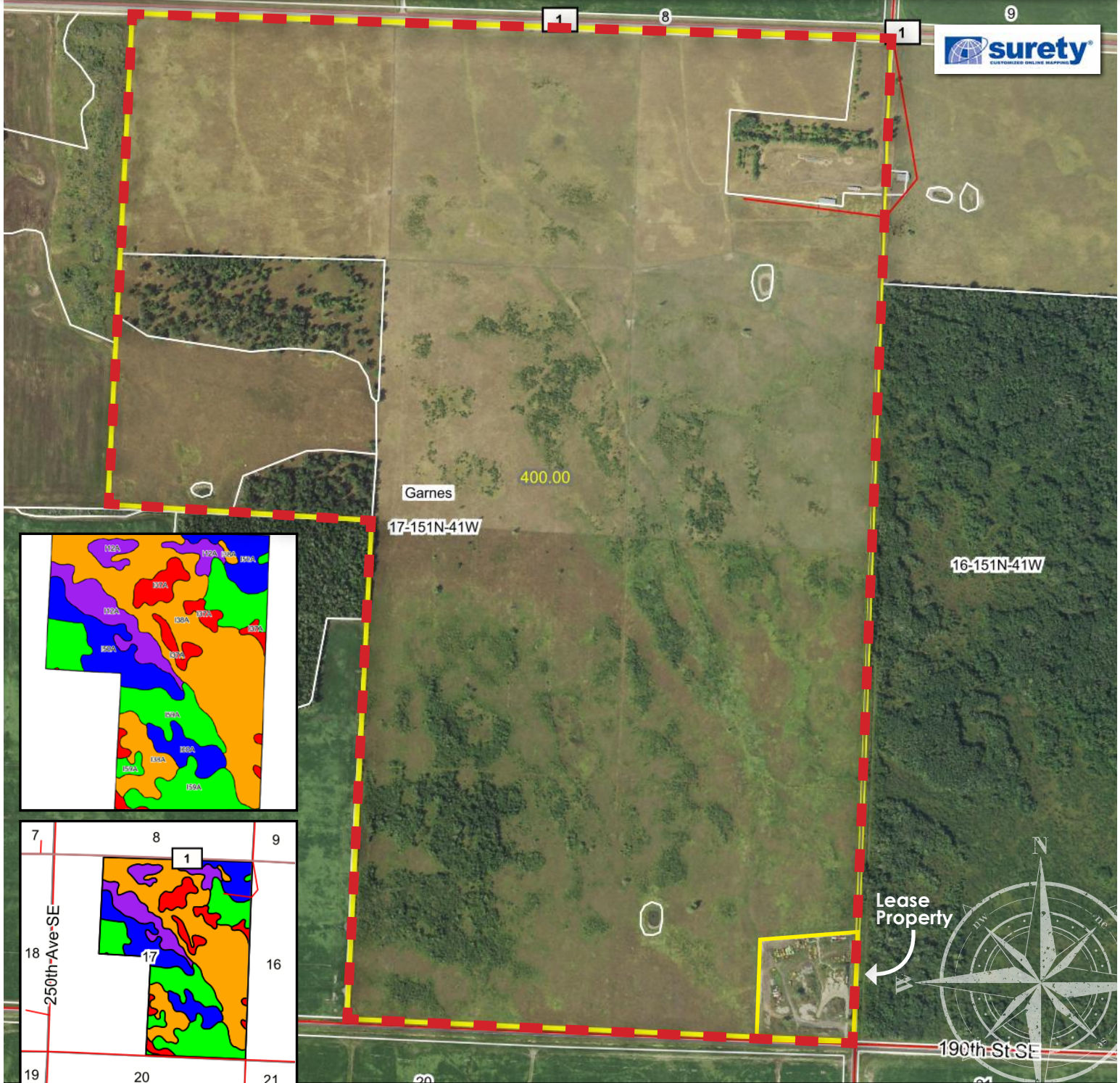

Area Symbol: MN125, Soil Area Version: 14

Code	Soil Description	Acres	Percent of field	PI Legend	Non-Irr Class *c	Productivity Index
I38A	Kratka fine sandy loam, loamy till substratum, 0 to 1 percent slopes	158.26	39.6%		IIw	77
I59A	Smiley loam, 0 to 1 percent slopes	101.27	25.3%		IIw	95
I50A	Reiner fine sandy loam, 0 to 2 percent slopes	52.97	13.2%		IIc	89
I12A	Eckvoll loamy fine sand, 0 to 2 percent slopes	41.87	10.5%		IIIc	60
I37A	Kratka and Strathcona soils, 0 to 1 percent slopes	30.41	7.6%		VIw	15
I60A	Smiley mucky loam, 0 to 1 percent slopes	15.22	3.8%		VIw	86
Weighted Average						77

*c: Using Capabilities Class Dominant Condition Aggregation Method.

Legal Description: N1/2 NW1/4 Section 16-151-41 • **Total Acres:** 80± • **PID#:** 04-0882-000
Delinquent Tax, Penalty & Interest (2017, 2018): \$1,102.13 • **Total Tax (2018):** \$432.00

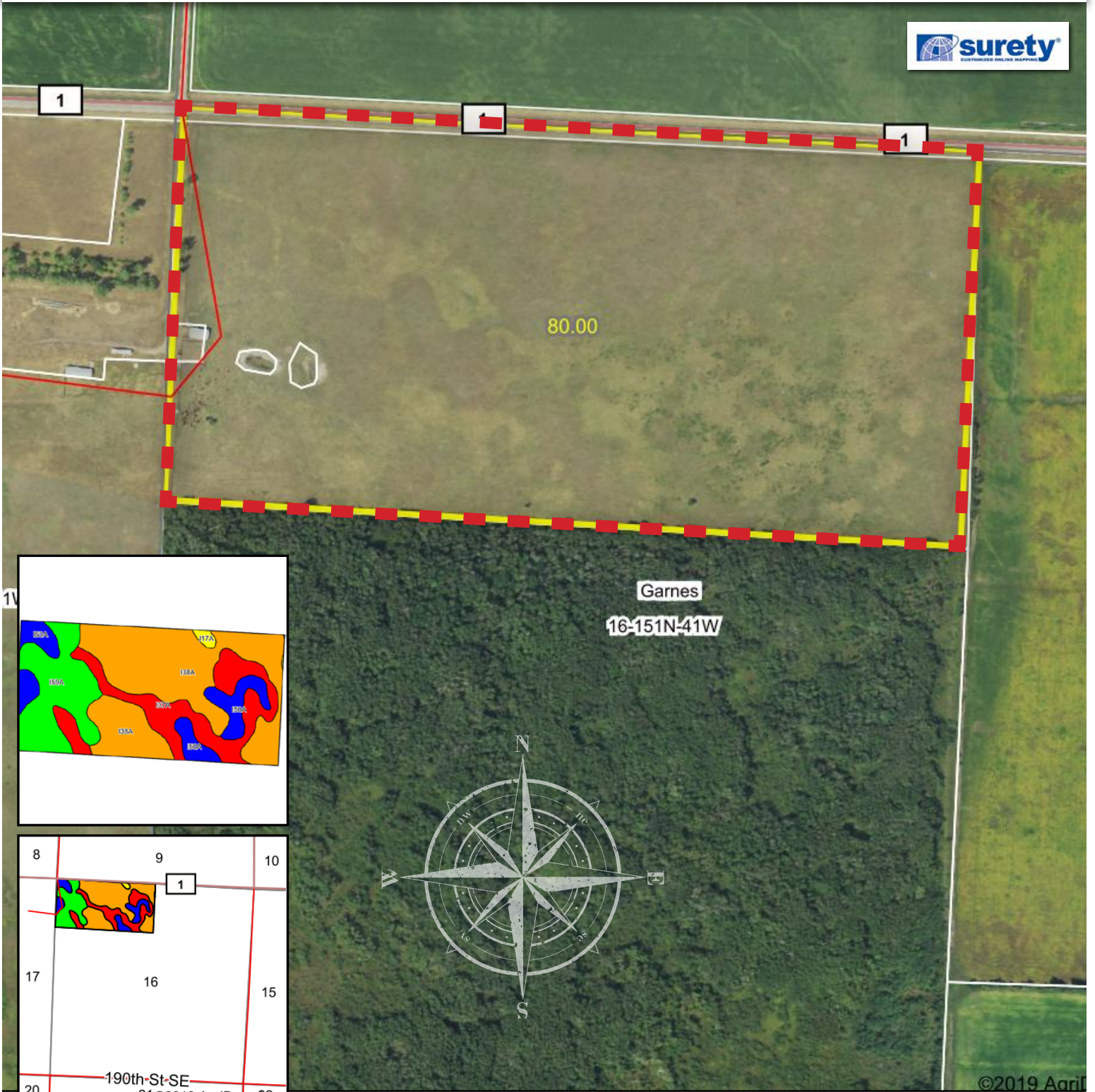

Area Symbol: MN125, Soil Area Version: 14

Code	Soil Description	Acres	Percent of field	PI Legend	Non-Irr Class *c	Productivity Index
I38A	Kratka fine sandy loam, loamy till substratum, 0 to 1 percent slopes	36.97	46.2%		IIw	77
I37A	Kratka and Strathcona soils, 0 to 1 percent slopes	16.42	20.5%		VIw	15
I59A	Smiley loam, 0 to 1 percent slopes	16.00	20.0%		IIw	95
I50A	Reiner fine sandy loam, 0 to 2 percent slopes	9.93	12.4%		IIc	89
I17A	Foldahl fine sandy loam, loamy till substratum, 0 to 3 percent slopes	0.68	0.8%		IIs	65
Weighted Average						69.3

*c: Using Capabilities Class Dominant Condition Aggregation Method.

RED LAKE COUNTY TREASURER
 P.O. BOX 208
 RED LAKE FALLS, MN 56750
 (218) 253-2797

2018
PROPERTY TAX STATEMENT
 GARNES

PRCL# 04-0885-000 RCPT# 665

Property ID Number: 04-0885-000
 Property Description: SECT-17 TWP-151 RANG-41
 E1/2; NE1/4NW1/4

360.00 ACRES

PERRY & LAURIE DUDEN
 21596 180TH AVE SE
 RED LAKE FALLS MN 56750-8832

1782-T

Step	Values and Classification	
	2017	2018
Step 1	Estimated Market Value:	589,600
	Homestead Exclusion:	
	Taxable Market Value:	589,600
	New Improve/Expired Excl:	
Step 2	Property Class:	AGRI HSTD
	Sent in March 2017	
Step 3	Proposed Tax	1,708.00
	*Does Not Include Special Assessments	
Step 3	Property Tax Statements	
	First half Taxes:	905.00
	Second half Taxes:	905.00
Total Taxes Due in 2018:		1,810.00

\$\$\$
 REFUNDS?

You may be eligible for one or even two refunds to reduce your property tax. Read the back of this statement to find out how to apply.

- Use this amount on Form M1PR to see if you are eligible for a homestead credit refund
 File by August 15th. IF BOX IS CHECKED, YOU OWE DELINQUENT TAXES AND ARE NOT ELIGIBLE
- Use these amounts on Form M1PR to see if you are eligible for a special refund
- Property taxes before credits
- A. Agricultural and rural land tax credits
- B. Other credits to reduce your property tax
- Property taxes after credits
- County
- City or Town
- State General Tax
- School District: 2906
 - Voter approved levies
 - Other local levies
- Special Taxing Districts:
 - REGIONAL DEVELOPMENT COMM
 - NW HOUSING REDEV AUTH
 - RED LAKE WATERSHED
 -
- Non-school voter approved referenda levies
- Total property tax before special assessments
- Special Assessments on Your Property
 - 80185 COUNTY #18 & 65
 - 85715 COUNTY 57A
 -
 -
 -
- YOUR TOTAL PROPERTY TAX AND SPECIAL ASSESSMENTS

Taxes Payable Year:	2017	2018
		.00
	.00	
	1,859.50	1,711.99
	.00	.00
	.00	53.39
	1,859.50	1,658.60
	1,160.59	1,143.47
	150.07	120.58
	.00	.00
	.00	.00
	421.62	225.67
	5.34	5.88
	13.71	12.99
	108.17	150.01
	.00	.00
	1,859.50	1,658.60
		68.64
		82.76
	2,052.00	1,810.00



RED LAKE COUNTY TREASURER
P.O. BOX 208
RED LAKE FALLS, MN 56750
(218) 253-2797

2018
PROPERTY TAX STATEMENT
GARNES

PRCL# 04-0887-000 RCPT# 666

TC	Values and Classification	
	2017	2018
303	294	
Taxes Payable Year	2017	2018
Step 1	Estimated Market Value:	60,400 / 58,700
	Homestead Exclusion:	
	Taxable Market Value:	60,400 / 58,700
	New Improve/Expired Excl:	
	Property Class:	AGRI HSTD / AGRI HSTD RUVC HSTD / RUVC HSTD
	Sent in March 2017	
Step 2	Proposed Tax *Does Not Include Special Assessments Sent in November 2017	
		176.00
Step 3	Property Tax Statements	
	First half Taxes:	
	Second half Taxes:	94.00
	Total Taxes Due in 2018:	94.00 / 188.00

Property ID Number: 04-0887-000
Property Description: SECT-17 TWP-151 RANG-41
SE1/4NW1/4

40.00 ACRES

PERRY & LAURIE DUDEN
21596 180TH AVE SE
RED LAKE FALLS MN 56750-8832

1782-T

\$\$\$
REFUNDS?

You may be eligible for one or even two refunds to reduce your property tax. Read the back of this statement to find out how to apply.

- Use this amount on Form M1PR to see if you are eligible for a homestead credit refund
File by August 15th. IF BOX IS CHECKED, YOU OWE DELINQUENT TAXES AND ARE NOT ELIGIBLE
- Use these amounts on Form M1PR to see if you are eligible for a special refund
- Property taxes before credits
- A. Agricultural and rural land tax credits
- B. Other credits to reduce your property tax
- Property taxes after credits
- County
- City or Town
- State General Tax
- School District: 2906
 - A. Voter approved levies
 - B. Other local levies
- Special Taxing Districts:
 - A. REGIONAL DEVELOPMENT COMM
 - B. NW HOUSING REDEV AUTH
 - C. RED LAKE WATERSHED
 - D.
- Non-school voter approved referenda levies
- Total property tax before special assessments
- Special Assessments on Your Property
 - A. 85715 COUNTY 57A
 - B.
 - C.
 - D.
 - E.
- YOUR TOTAL PROPERTY TAX AND SPECIAL ASSESSMENTS

Taxes Payable Year:	2017	2018
<input checked="" type="checkbox"/>		.00
	.00	
	190.76	176.26
	.00	.00
	.00	5.50
	190.76	170.76
	118.96	117.68
	15.42	12.42
	.00	.00
	.00	.00
	43.31	23.25
	.55	.61
	1.41	1.34
	11.11	15.46
	.00	.00
	190.76	170.76
		17.24
	208.00	188.00



RED LAKE COUNTY TREASURER
P.O. BOX 208
RED LAKE FALLS, MN 56750
(218) 253-2797

2018
PROPERTY TAX STATEMENT
GARNES

PRCL# 04-0882-000 RCPT# 664

Property ID Number: 04-0882-000
Property Description: SECT-16 TWP-151 RANG-41
N1/2NW1/4

80.00 ACRES

PERRY & LAURIE DUDEN
21596 180TH AVE SE
RED LAKE FALLS MN 56750-8832

1782-T

Step	Values and Classification	
	2017	2018
1	Estimated Market Value:	142,900
	Homestead Exclusion:	
	Taxable Market Value:	142,900
	New Improve/Expired Excl:	
Property Class: AGRI HSTD AGRI HSTD		
Sent in March 2017		
2	Proposed Tax *Does Not Include Special Assessments Sent in November 2017	
		410.00
3	Property Tax Statements	
	First half Taxes:	
	Second half Taxes:	216.00
Total Taxes Due in 2018:		432.00

\$\$\$
REFUNDS?

You may be eligible for one or even two refunds to reduce your property tax.
Read the back of this statement to find out how to apply.

		Taxes Payable Year: 2017	2018
1. Use this amount on Form M1PR to see if you are eligible for a homestead credit refund.....			.00
File by August 15th. IF BOX IS CHECKED, YOU OWE DELINQUENT TAXES AND ARE NOT ELIGIBLE			
2. Use these amounts on Form M1PR to see if you are eligible for a special refund		<input checked="" type="checkbox"/>	
3. Property taxes before credits		451.24	410.51
4. A. Agricultural and rural land tax credits00	.00
B. Other credits to reduce your property tax00	12.83
5. Property taxes after credits		451.24	397.68
6. County		281.79	273.87
7. City or Town		36.39	28.98
8. State General Tax00	.00
9. School District: 2906			
A. Voter approved levies00	.00
B. Other local levies		102.22	54.24
10. Special Taxing Districts:			
A. REGIONAL DEVELOPMENT COMM		1.29	1.41
B. NW HOUSING REDEV AUTH		3.32	3.12
C. RED LAKE WATERSHED		26.23	36.06
D.			
11. Non-school voter approved referenda levies00	.00
12. Total property tax before special assessments		451.24	397.68
13. A. 80185 COUNTY #18 & 65			34.32
B.			
C.			
D.			
E.			
14. YOUR TOTAL PROPERTY TAX AND SPECIAL ASSESSMENTS		502.00	432.00





Date: _____

Received of _____

Whose address is _____

SS # _____ Phone # _____ the sum of _____ in the form of _____ as earnest money and in part payment of the purchase of real estate sold by Auction and described as follows:

This property the undersigned has this day sold to the BUYER for the sum of..... \$ _____

Earnest money hereinafter receipted for..... \$ _____

Balance to be paid as follows..... In Cash at Closing..... \$ _____

1. Said deposit to be placed in the Steffes Group, Inc. Trust Account until closing, BUYERS default, or otherwise as agreed in writing by BUYER and SELLER. By this deposit BUYER acknowledges purchase of the real estate subject to Terms and Conditions of this contract, subject to the Terms and Conditions of the Buyer's Prospectus, and agrees to close as provided herein and therein. BUYER acknowledges and agrees that the amount of deposit is reasonable; that the parties have endeavored to fix a deposit approximating SELLER'S damages upon BUYERS breach; that SELLER'S actual damages upon BUYER'S breach may be difficult or impossible to ascertain; that failure to close as provided in the above referenced documents will result in forfeiture of the deposit as liquidated damages; and that such forfeiture is a remedy in addition to SELLER'S other remedies.

2. Prior to closing, SELLER at SELLER'S expense and election shall furnish to Buyer either: (i) an abstract of title updated to a current date, or (ii) an ALTA title insurance commitment for an owner's policy of title insurance in the amount of the purchase price. Seller shall provide good and marketable title. Zoning ordinances, building and use restrictions and reservations in federal patents and state deeds, existing tenancies, easements and public roads shall not be deemed encumbrances or defects.

3. If the SELLER'S title is not insurable or free of defects and cannot be made so within sixty (60) days after notice containing a written statement of defects is delivered to SELLER, then said earnest money shall be refunded and all rights of the BUYER terminated, except that BUYER may waive defects and elect to purchase. However, if said sale is approved by the SELLER and the SELLER'S title is marketable and the buyer for any reason fails, neglects, or refuses to complete purchase, and to make payment promptly as above set forth, then the SELLER shall be paid the earnest money so held in escrow as liquidated damages for such failure to consummate the purchase. Payment shall not constitute an election of remedies or prejudice SELLER'S rights to pursue any and all other remedies against BUYER, included, but not limited to specific performance. Time is of the essence for all covenants and conditions in this entire agreement.

4. Neither the SELLER nor SELLER'S AGENT make any representation of warranty whatsoever concerning the amount of real estate taxes or special assessments, which shall be assessed against the property subsequent to the date of purchase.

5. Minnesota Taxes: SELLER agrees to pay _____ of the real estate taxes and installment of special assessments due and payable in _____ BUYER agrees to pay _____ of the real state taxes and installments and special assessments due and payable in _____ SELLER warrants taxes for _____ are Homestead, _____ Non-Homestead. SELLER agrees to pay the Minnesota State Deed Tax.

6. North Dakota Taxes: _____

7. South Dakota Taxes: _____

8. The property is to be conveyed by _____ deed, free and clear of all encumbrances except special assessments, existing tenancies, easements, reservations and restrictions of record.

9. Closing of the sale is to be on or before _____ Possession will be at closing.

10. This property is sold AS IS, WHERE IS, WITH ALL FAULTS. BUYER is responsible for inspection of the property prior to purchase for conditions including but not limited to water quality, seepage, septic and sewer operation and condition, radon gas, asbestos, presence of lead based paint, and any and all structural or environmental conditions that may affect the usability or value of the property.

11. The contract, together with the Terms and Conditions of the Buyer's Prospectus, contain the entire agreement and neither party has relied upon any oral or written representations, agreements, or understanding not set forth herein, whether made by agent or party hereto. This contract shall control with respect to any provisions that conflict with or are inconsistent with the Buyer's Prospectus or any announcements made at auction.

12. Other conditions: Subject to easements, reservations and restrictions of record, existing tenancies, public roads and matters that a survey may show. Seller and Seller's agent DO NOT MAKE ANY REPRESENTATIONS OR ANY WARRANTIES AS TO MINERAL RIGHTS, TOTAL ACREAGE, TILLABLE ACREAGE OR BOUNDARY LOCATION.

13: Any other conditions: _____

14. Steffes Group, Inc. stipulates they represent the SELLER in this transaction.

Buyer: _____

Seller: _____

Steffes Group, Inc.

Seller's Printed Name & Address:



Land Auction

Friday, March 15 | 8AM-12PM ²⁰¹⁹

Red Lake County, MN

Garnes Township



480_±

acres Selling in
2 tracts



SteffesGroup.com